

ABELL
SURVEYING & MAPPING
 DELAVAN, WISCONSIN 53115
 414-728-6737

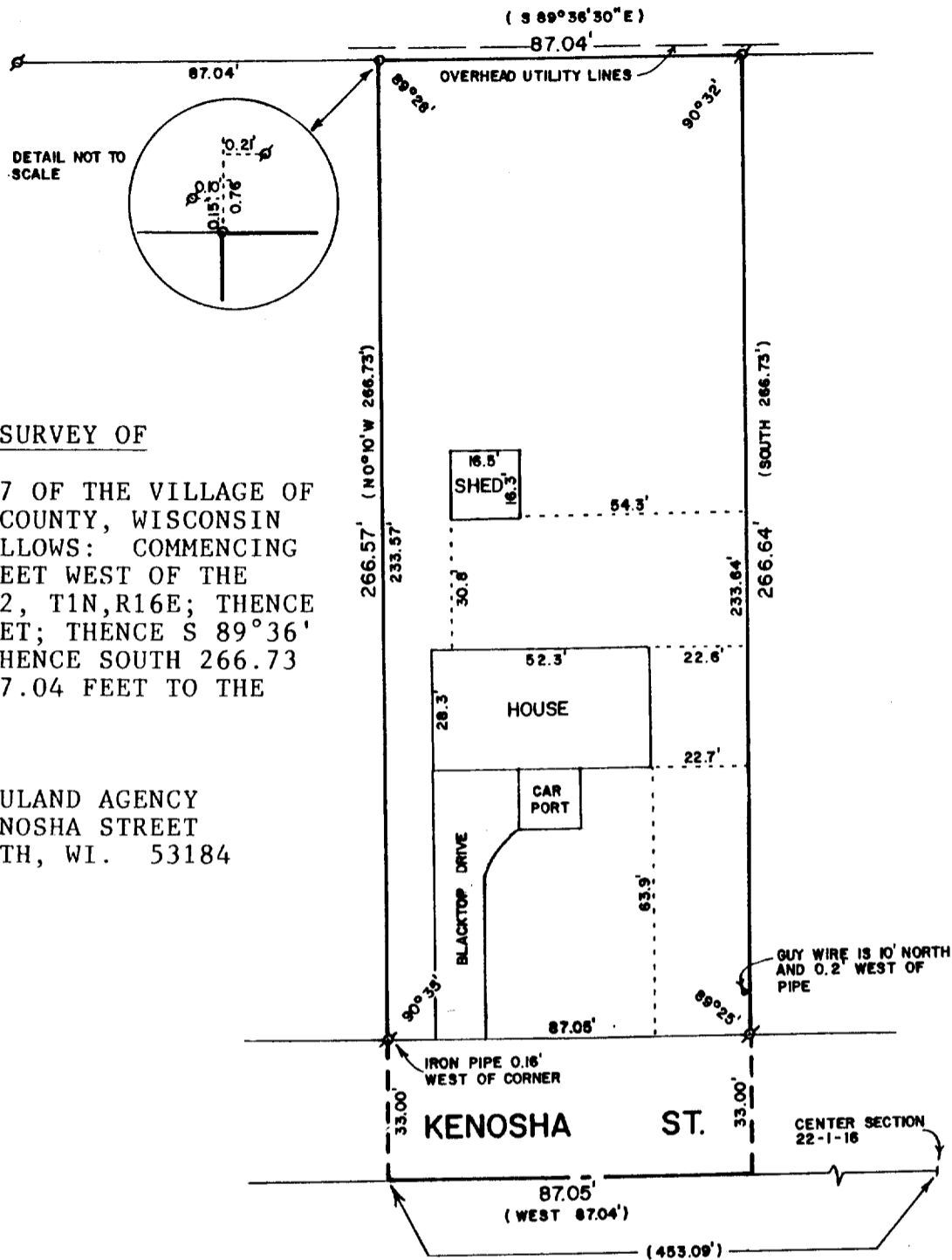

PLAT OF SURVEY OF

A PART OF OUTLOT 197 OF THE VILLAGE OF WALWORTH, WALWORTH COUNTY, WISCONSIN AND DESCRIBED AS FOLLOWS: COMMENCING AT A POINT 453.09 FEET WEST OF THE CENTER OF SECTION 22, T1N, R16E; THENCE N 0°10' W 266.73 FEET; THENCE S 89°36' 30" E 87.04 FEET; THENCE SOUTH 266.73 FEET; THENCE WEST 87.04 FEET TO THE PLACE OF BEGINNING.

ORDERED BY: THE RAULAND AGENCY
 118 KENOSHA STREET
 WALWORTH, WI. 53184

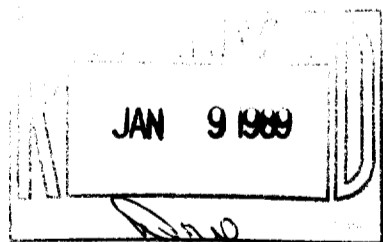

SCALE - 1"=40'

LEGEND

- ∘ - IRON PIPE FOUND
- - IRON PIPE SET
- () - RECORDED AS

I HEREBY CERTIFY THAT I HAVE SURVEYED THE ABOVE DESCRIBED PROPERTY AND THAT THE ABOVE MAP IS A TRUE REPRESENTATION THEREOF AND SHOWS THE SIZE AND LOCATION OF THE PROPERTY, ITS EXTERIOR BOUNDARIES, THE LOCATION OF ALL VISIBLE STRUCTURES AND DIMENSIONS OF ALL PRINCIPAL BUILDINGS THEREON, BOUNDARY FENCES, APPARENT EASEMENTS, ROADWAYS AND VISIBLE ENCROACHMENTS, IF ANY, TO THE BEST OF MY KNOWLEDGE AND BELIEF.

THIS SURVEY IS MADE FOR THE USE OF THE PRESENT OWNERS OF THE PROPERTY, AND ALSO THOSE WHO PURCHASE, MORTGAGE, OR GUARANTEE THE TITLE THERETO WITHIN ONE (1) YEAR FROM DATE HEREOF.

David F. Abell

DAVID F. ABELL
 WISCONSIN REGISTERED LAND SURVEYOR, S-1596

October 3, 1988

DATE JOB NUMBER - 88227

NOTE: THIS IS NOT A CERTIFIED COPY UNLESS SEALED.